

DETALHES DAS VIGAS, SAPATAS TIPO S1 E S4 E PILARES P1 A P6 - MURO 01

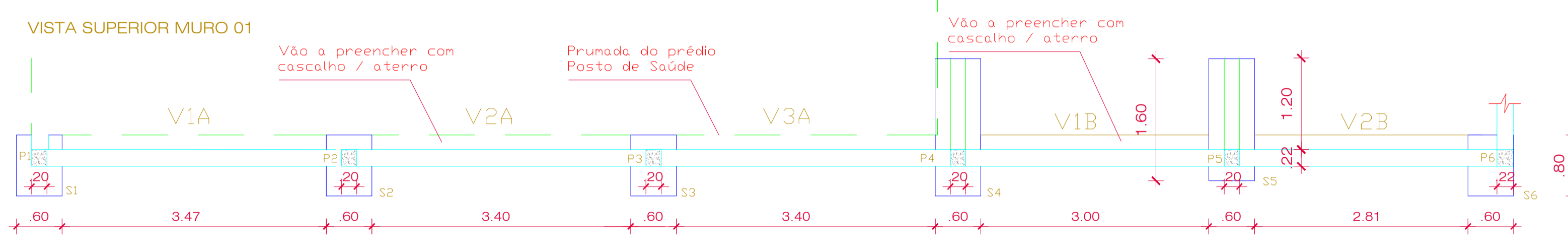

ESCALA: 1:50

DETALHES DAS VIGAS, SAPATAS S1 A S8 PILARES P1 A P8 - MURO 02

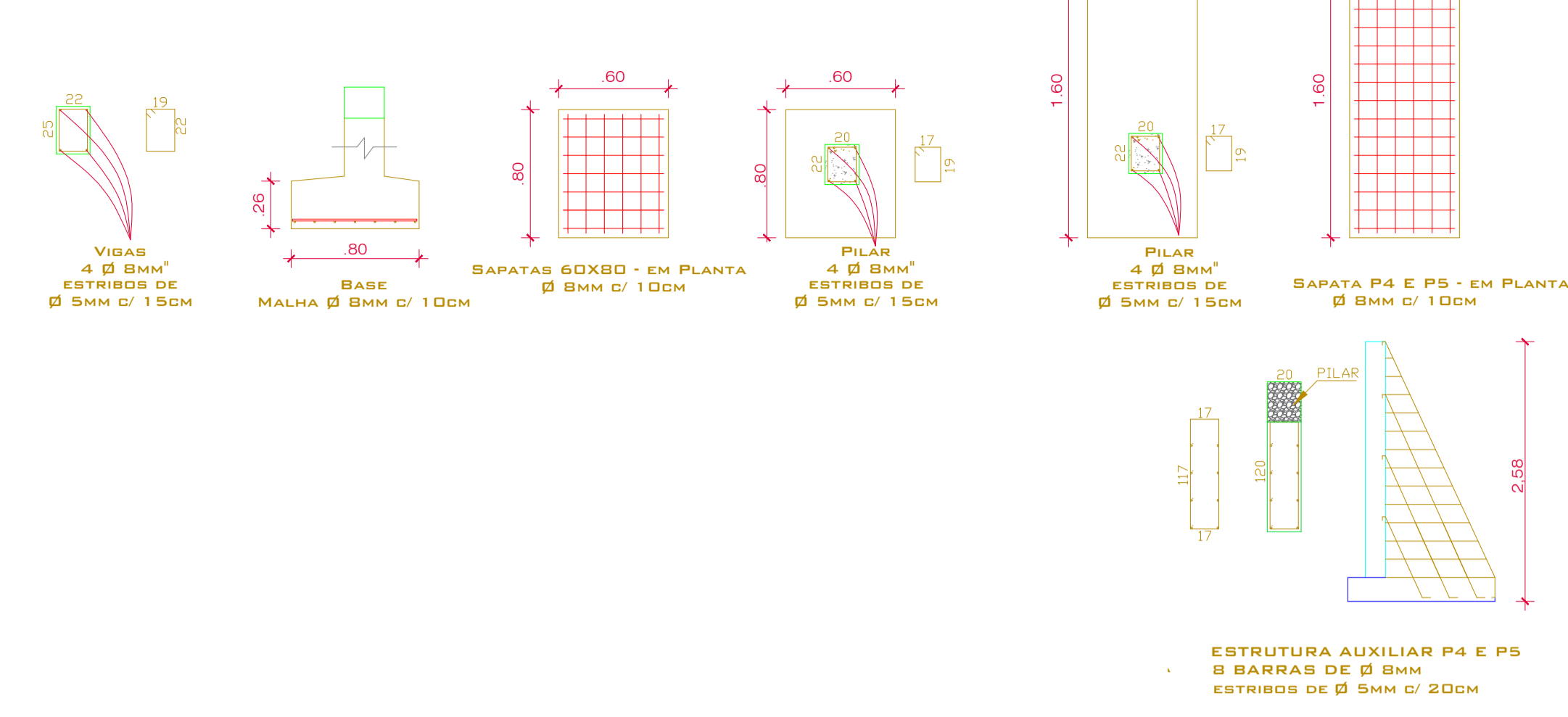
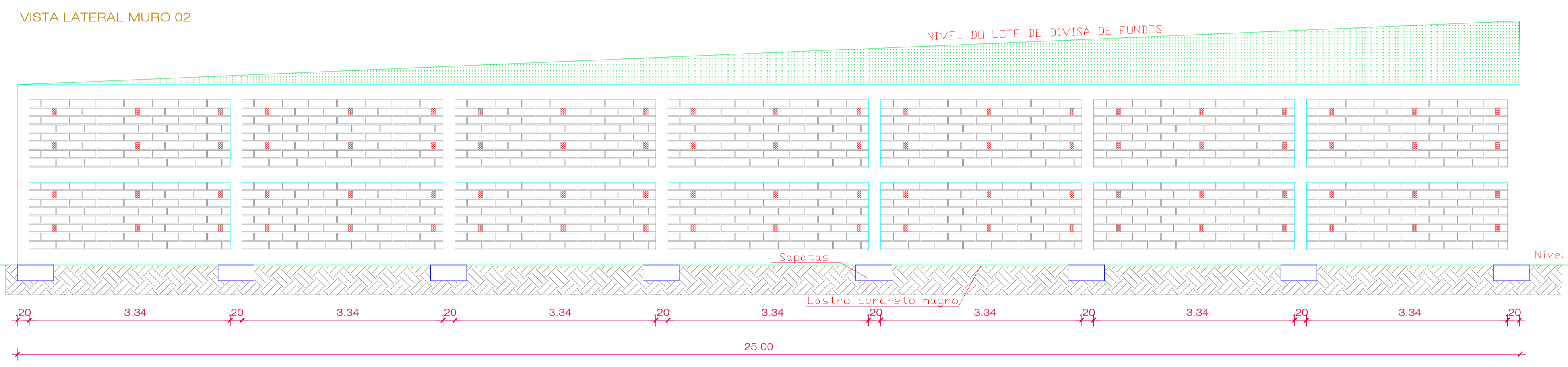
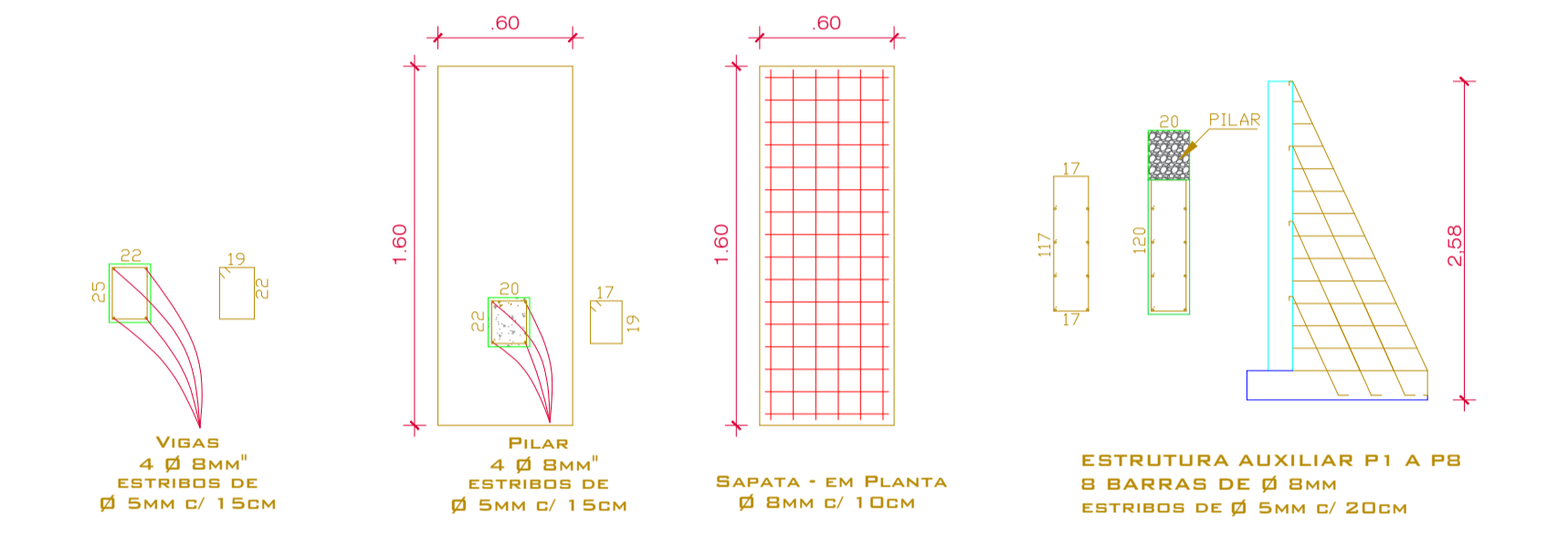

PILAR P1 A P8 - PERFIL

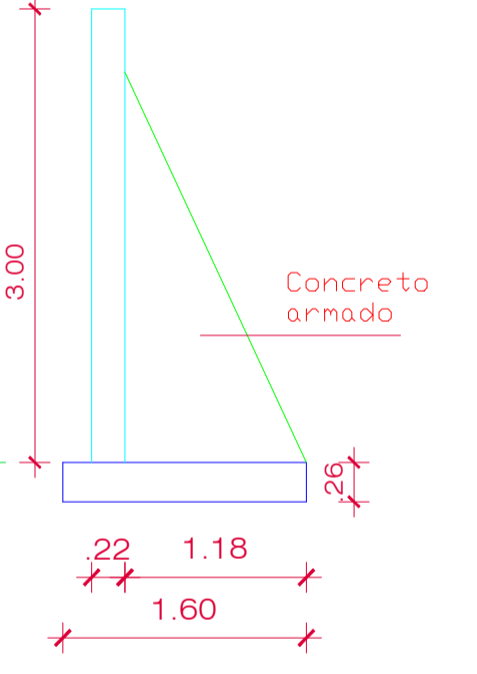

ESCALA: 1:50

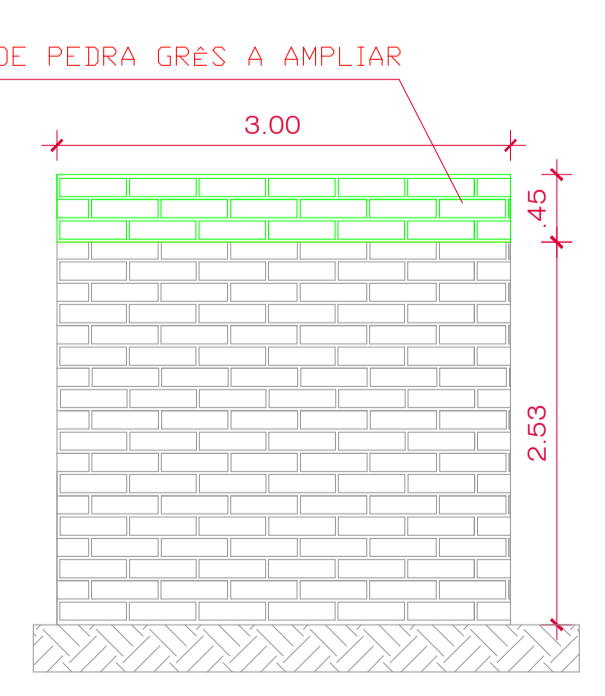
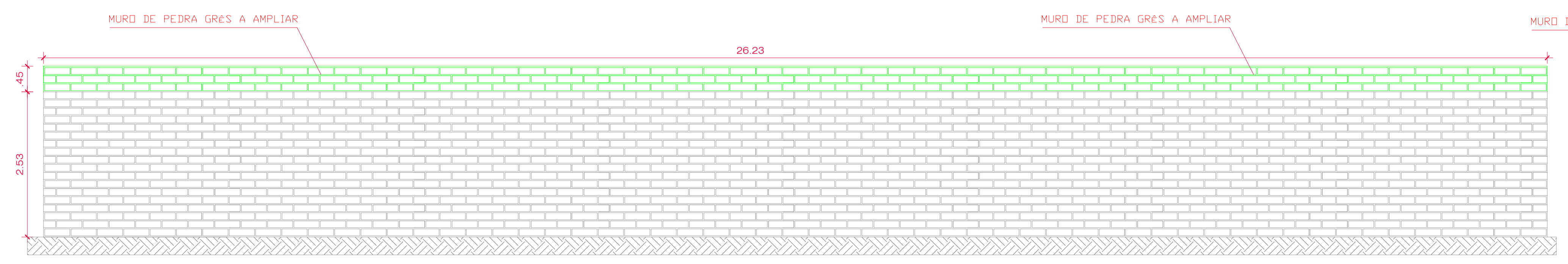
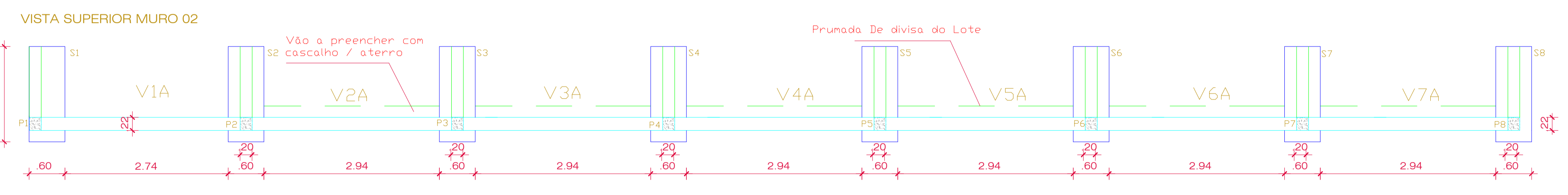

ESCALA: 1:50

VISTA LATERAL MURO 03 A AMPLIAR ALTURA

**ESTADO DO RIO GRANDE DO SUL
PREFEITURA DE BARÃO DO TRIUNFO**
AVENIDA TASSIARI, 2236, Nº 476 - CENTRO, BARÃO DO TRIUNFO/RS.
CEP: 96.735-000 / FONE: (51) 3650-1143 / E-MAIL: PMBT@OUTLOOK.COM

**CONSTRUÇÃO DE MURO DE CONTENÇÃO
POSTO DE SAÚDE-CENTRO**
RUA LUIZ GONZAGA DALBEM, Nº 535, CENTRO - BARÃO DO TRIUNFO/RS, CEP 96.735-000

RESP. TÉCNICO (PROJETO): _____ PREFEITO: _____

ROSEMAR RAFAELLI VAZ - REG. CREARIS 242679 ELDMAR ROCHA KOLOSZEKI - CPF 412.748.640-34

CONVÊNIO: RECURSOS PRÓPRIOS ESCALAS: INDICADAS DATA: SETEMBRO / 2021 PRANCHAS Nº: _____

DESCRIÇÃO: **PLANTA BAIXA E DETALHAMENTO MURO 01 E MURO 03**

03 / 03